



DHS gears up for civil unrest prior to presidential elections

Published: 28 July 2012, 12:49
Edited: 28 July 2012, 12:49



The Department of Homeland Security has ordered masses of riot gear equipment to prepare for potential significant domestic riots at the Republican National Convention, Democratic National Convention and next year's presidential inauguration.

The DHS submitted a rushed solicitation to the Federal Business Opportunities site on Wednesday, which is a portal for Federal government procurement requirements over \$25,000. The request gave the potential suppliers only one day to submit their proposals and a 15-day delivery requirement to Alexandria, Virginia.

As the brief explains, "the objective of this effort is to procure riot gear to prepare for the 2012 Democratic and Republican National Conventions, the 2013 Presidential Inauguration and other future similar activities."

The total amount ordered is about 100 sets of riot helmets, thigh and groin protectors, hard-shed shin guards and other riot gear.

Specifically, DHS is looking to obtain:

-- "147 riot helmets" with "adjustable tactical face shield with liquid seal"

-- "147 sets of upper body and shoulder protection"

City Operations Social Unrest Scenario



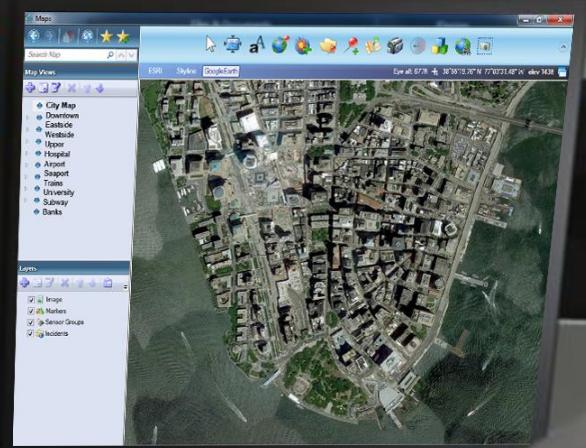
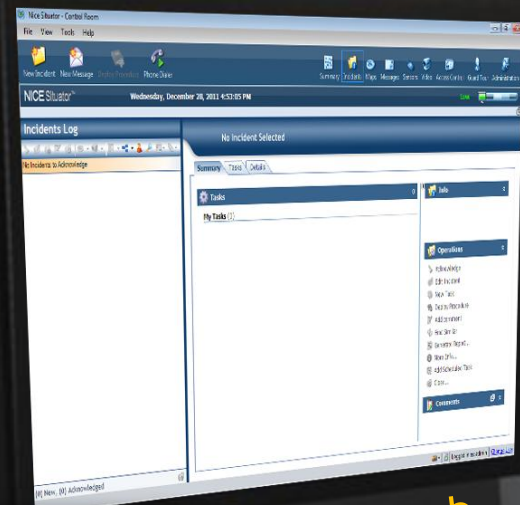
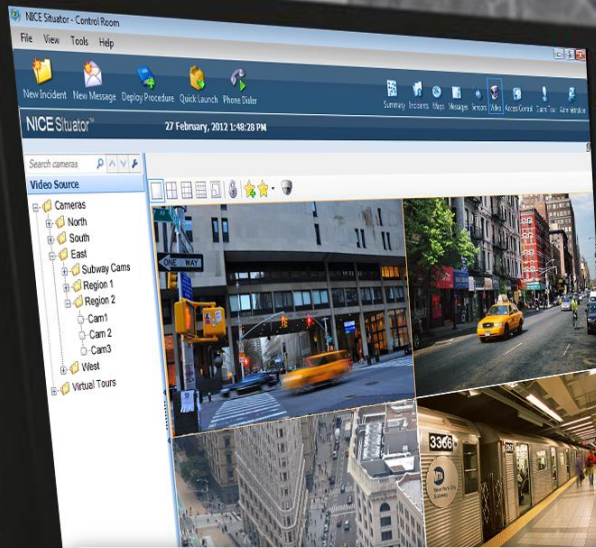

Hey this is John, 911 supervisor, we have multiple reports of a demonstration building up....

into response workflows

AI/SEM as it is a specialization



NICE Situator™

Incidents Log

No Incidents to Acknowledge

- FIRE \ Alarm
Urgent Today 11:56:14 AM
- Medical Emergency \ Medical
Medium Yesterday 08:21:43 PM
- Electricity shortage \ Maintenance
Low Today 12:15:42 PM
- Weather Alert \ Weather
Low Today 03:15:52 AM
- Computer failure \ IT maintenance
Normal Yesterday 11:32:33 PM

(0) New, (0) Acknowledged

No Incident Selected

Summary Tasks Details Forms

 Incident Form

Incident Number:

Call Taker:

Caller Name:

Time: (hh:mm:ss)

Date: (dd:mm:yyyy)

Description:

Incident Type:

Incident Location:

City:

Province:

Neighborhood:

Street: Search: CLEAR

NICE Simulator - Control Room

File View Tools Help

New Incident New Message Deploy Procedure QuickLaunch Pause Status

Summary Incidents Map Message Search Video Accounts Search Task Tools Help

NICESimulator™ 27 February, 2012 1:48:28 PM

Search cameras

Video Source

- Cameras
 - North
 - South
 - East
 - West
- Subway Cams
 - Region 1
 - Region 2
 - Cam1
 - Cam2
 - Cam3
- Virtual Tours

Video Pan/tilt
PTZ Control
Screens
Video Export

NiceSkuter Control Room

File View Tools Help

New Incident New Message Deploy Procedure QuickLaunch Pause Status

Summary Incidents Map Message Search Video Accounts Search Task Tools Help

NICESimulator™ Wednesday, December 20, 2011 4:57:05 PM

Incidents Log

No Incident Selected

Incidents & Schedule

Tasks	Info
My Tasks	

Operations

- 143-110070
- 121-362004
- 164-7471
- 162-203426
- 164-39131
- 162-2673
- 165-2111
- 165-2111-211
- 165-2111-211-1
- 165-2111-211-2
- 165-2111-211-3
- 165-2111-211-4
- 165-2111-211-5
- 165-2111-211-6
- 165-2111-211-7
- 165-2111-211-8
- 165-2111-211-9
- 165-2111-211-10
- 165-2111-211-11
- 165-2111-211-12
- 165-2111-211-13
- 165-2111-211-14
- 165-2111-211-15
- 165-2111-211-16
- 165-2111-211-17
- 165-2111-211-18
- 165-2111-211-19
- 165-2111-211-20
- 165-2111-211-21
- 165-2111-211-22
- 165-2111-211-23
- 165-2111-211-24
- 165-2111-211-25
- 165-2111-211-26
- 165-2111-211-27
- 165-2111-211-28
- 165-2111-211-29
- 165-2111-211-30
- 165-2111-211-31
- 165-2111-211-32
- 165-2111-211-33
- 165-2111-211-34
- 165-2111-211-35
- 165-2111-211-36
- 165-2111-211-37
- 165-2111-211-38
- 165-2111-211-39
- 165-2111-211-40
- 165-2111-211-41
- 165-2111-211-42
- 165-2111-211-43
- 165-2111-211-44
- 165-2111-211-45
- 165-2111-211-46
- 165-2111-211-47
- 165-2111-211-48
- 165-2111-211-49
- 165-2111-211-50

165-2111-211-51

165-2111-211-52

165-2111-211-53

165-2111-211-54

165-2111-211-55

165-2111-211-56

165-2111-211-57

165-2111-211-58

165-2111-211-59

165-2111-211-60

165-2111-211-61

165-2111-211-62

165-2111-211-63

165-2111-211-64

165-2111-211-65

165-2111-211-66

165-2111-211-67

165-2111-211-68

165-2111-211-69

165-2111-211-70

165-2111-211-71

165-2111-211-72

165-2111-211-73

165-2111-211-74

165-2111-211-75

165-2111-211-76

165-2111-211-77

165-2111-211-78

165-2111-211-79

165-2111-211-80

165-2111-211-81

165-2111-211-82

165-2111-211-83

165-2111-211-84

165-2111-211-85

165-2111-211-86

165-2111-211-87

165-2111-211-88

165-2111-211-89

165-2111-211-90

165-2111-211-91

165-2111-211-92

165-2111-211-93

165-2111-211-94

165-2111-211-95

165-2111-211-96

165-2111-211-97

165-2111-211-98

165-2111-211-99

165-2111-211-100

Maps

Search Map

Map Views

- City Map
- Downtown
- Eastside
- Westside
- Upper
- Lower
- Airport
- Shopping
- University
- Subway
- Banks

Layers

- Image
- Markers
- Sensor Groups
- Incidents



Maps

Search Map

Map Views

- North Area
- South Area
- West Area
- East Area
- Central Area
 - District 1
 - District 2
 - District 3
 - District 4
 - District 5

Layers

- Image
- Markers
- Sensor Groups
- Incidents

Dynamic Parameter Chart - Occupancy

Parameter: Occupancy

Show last 30 secs 1 min 5 mins 10 mins 30 mins 1 hour 6 hours 12 hours

Time	Occupancy (%)
11:45	~10
11:50	~15
11:55	~12
12:00	~35
12:05	~45

Camera 1 - Live Video Feed

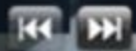

NICE Situator™

Incidents Log



No Incidents to Acknowledge



Incident Form

Incident Number:

1532

Cell Tower:

Ron Smith

John Berko

16:53:05

28:12:2011

Overcrowding in downtown area.
CCTV confirmation.
Suspected un-authorized demonstration.

- Fire
- Illegal demonstration**
- Public Event
- Bomb Threat
- Natural Disaster
- Illegal demonstration

- Fire
- Illegal demonstration**
- Public Event
- Bomb Threat
- Natural Disaster

- Low
- Low
- Medium**
- High

- Low
- Medium**
- High

Province:

Neighborhood :

Financial District

(0) New, (0) Acknowledged

Incidents Log

	FIRE \ Alarm Urgent	Today 11:56:14 AM
	City Operations \ Illegal Demonstration Medium	Today 16:53:05 PM
	Medical Emergency \ Medical Medium	Yesterday 08:21:43 PM
	Electricity shortage \ Maintenance Low	Today 12:15:42 PM
	Weather Alert \ Weather Low	Today 03:15:52 AM
	Computer failure \ IT maintenance Normal	Yesterday 11:32:33 PM

(0) New, (0) Acknowledged

City Operations \ Illegal Demonstration

Tasks

My Tasks

- Receive visual verification from site
- Are there any pre-scheduled activities at location
- Are there sensitive facilities in vicinity?
- Notify police and ask for forces on ground
- Dispatch on-call field commander
- Issue summary report

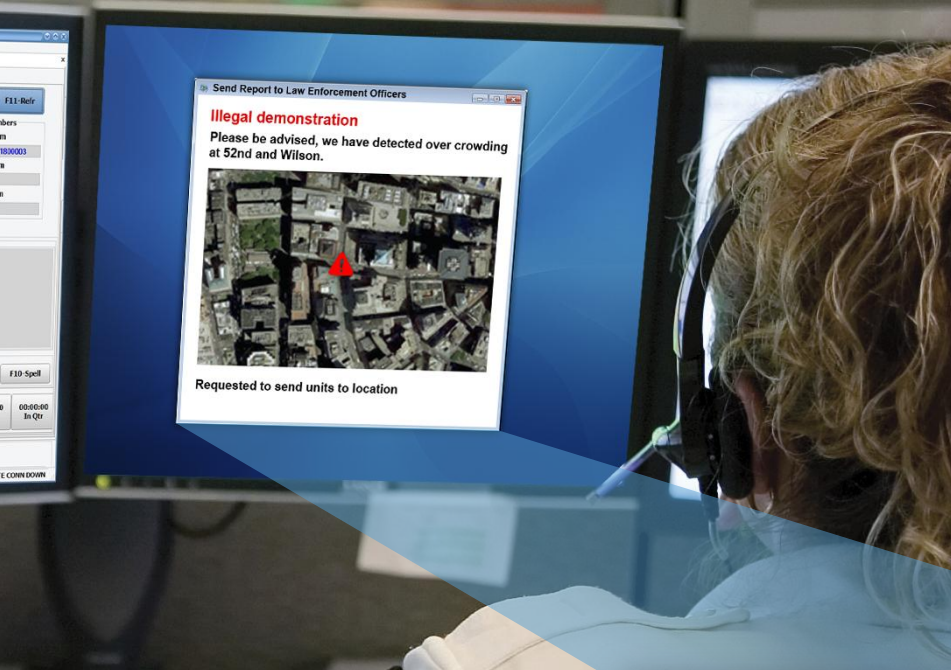

Send Report to Law Enforcement Officers

Illegal demonstration

Please be advised, we have detected over crowding at 52nd and Wilson.



Requested to send units to location



Send Report to Police Dispatch Center

Illegal demonstration

Be advised, overcrowding at 52nd and Wilson.



Request to send units.
South access routes are blocked.



Police Call Center

Field Commander

Video

Search cameras

Video Source

- Cameras
 - Central Area
 - District 1
 - District 2
 - District 3
 - District 4
 - 50 street
 - 51 street
 - 52 street
 - 53 street
 - 54 street
 - 55 street
 - 56 street
 - 57 street
 - North Area
 - District 2
 - District 2
 - District 4
 - District 4

73% occupancy

82% occupancy

81% occupancy

78% occupancy

Video Pursuit

PTZ Control

Screens

Video Export

The screenshot displays a video management software interface. On the left, a 'Video Source' tree lists camera locations under 'Central Area' and 'North Area'. The main area shows four camera feeds of a crowded street. Each feed has a red box with an occupancy percentage: 73% (top-left), 82% (top-right), 81% (bottom-left), and 78% (bottom-right). The bottom of the interface has a control panel with 'Video Pursuit', 'PTZ Control', 'Screens', and 'Video Export' options.

Incidents Log

	FIRE \ Alarm Urgent	Today 11:56:14 AM
	City Operations \ Illegal Demonstration Medium	Today 16:53:05 PM
	Medical Emergency \ Medical Medium	Yesterday 08:21:43 PM
	Electricity shortage \ Maintenance Low	Today 12:15:42 PM
	Weather Alert \ Weather Low	Today 03:15:52 AM
	Computer failure \ IT maintenance Normal	Yesterday 11:32:33 PM

(0) New, (0) Acknowledged

City Operations \ Illegal Demonstration

Tasks

My Tasks

- Are there any pre-scheduled activities at location
- Are there sensitive facilities in vicinity?
- Notify police and ask for forces on ground
- Dispatch on-call field commander
- Issue summary report

1 Notification

Incident Changed

Name: [Crowd Level Critical](#)

Description: **Occupancy over 80%**

Location: **North region, District 09**



Incidents Log



	FIRE \ Alarm	Urgent	Today 11:56:14 AM
	City Operations \ Illegal Demonstration	Urgent	Today 16:53:05 PM
	Medical Emergency \ Medical	Medium	Yesterday 08:21:43 PM
	Electricity shortage \ Maintenance	Low	Today 12:15:42 PM
	Weather Alert \ Weather	Low	Today 03:15:52 AM
	Computer failure \ IT maintenance	Normal	Yesterday 11:32:33 PM

(0) New, (0) Acknowledged

City Operations \ Illegal Demonstration

Tasks

My Tasks

- Are there any pre-scheduled activities at location
- Are there sensitive facilities in vicinity?
- Notify police and ask for forces on ground
- Dispatch on-call field commander
- Update traffic control center
- Notify Mayor office
- Emergency medical forces on standby
- Notify on-call PR manager
- Issue summary report

Police Call Center



Traffic Management



Send Report to Police Dispatch Center

Illegal demonstration

Be advised, overcrowding at 52nd and Wilson.



Request to send units.
South access routes are blocked.



Field Commander

Automatic distribution of alerts and updates

Mayor's Office
& Executives



Emergency
Medical Services



Public Relations
Manager

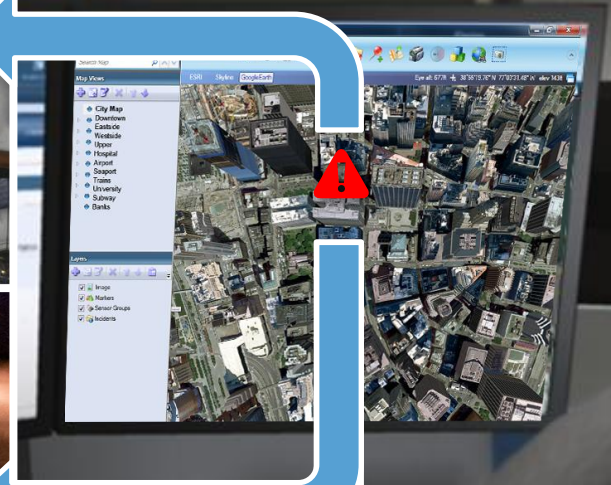

Illegal demonstration

Owner:	Ron Smith
Type:	Access Control
Severity:	Urgent
Status:	Closed
Opened on:	11/22/2010 5:53:06 PM
Opened by:	Sensors
Acknowledged on:	11/22/2010 5:56:32 PM
Acknowledged by:	Ron Smith
Location:	Ritter Ranch
Closed on:	11/22/2010 6:15:46 PM
Closed by:	Ron Smith
Description:	ACS reports a forced door



Deployed procedures and tasks

Tasks of Energy Door Forced, deployed at 11/22/2010 5:53:06 PM, by Sensors

Task	Assigned to	Job Title/Group	Status	End Time	Completed by	Comments
View video + access history	All CR Operators	All CR Operators	Completed	11/22/2010 6:06:16 PM	Ron Smith	
Contact transmission operator - scheduled work?	All CR Operators	All CR Operators	Completed	11/22/2010 6:07:54 PM	Ron Smith	See (1)
Categorize incident	All CR Operators	All CR Operators	Completed	11/22/2010 6:18:09 PM	Ron Smith	
Keep access point under video surveillance	All CR Operators	All CR Operators	Completed	3/6/2011 4:40:25 PM	Ron Smith	
Validate the machine name and number in SCADA	All CR Operators	All CR Operators	Completed	3/6/2011 4:40:52 PM	Ron Smith	
Notify OPS Operator and CR Supervisor	All CR Operators	All CR Operators	Completed	3/6/2011 4:42:00 PM	Ron Smith	

11/22/2010 6:16 PM

1/3

Summary Incidents Maps Messages Sensors Video Access Control Guard Tour Administration

Elevated

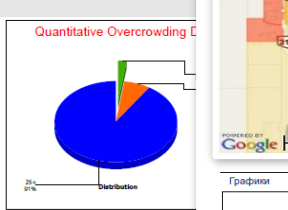
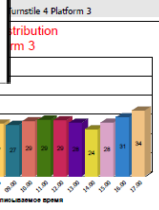
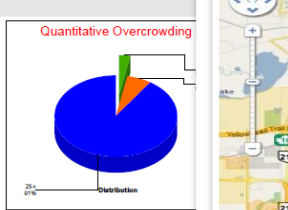
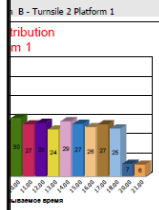
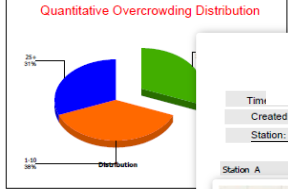
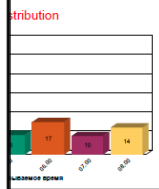

Time Created: четверг, 26 Январь, 2012 6:25:13
 Station: test-train, Шереметьево - Турникеты Платф 2-1, Домодедово - Турникеты, Шереметьево - Турникеты Платф 4-3, linkable1, linkable2, linkable3, -999

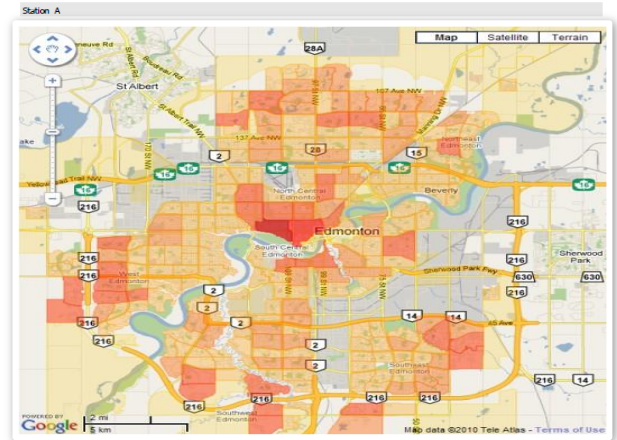

Графики station Домодедово - Турникеты

Overcrowding Distribution

Опытный срок	Процента вкл
0:00	10
0:05	13
0:10	10
0:15	17
0:20	10
0:25	14

Quantitative Overcrowding Distribution

Category	Percentage
Blue	31%
Orange	31%
Green	38%

NICE® NICE Inform™ Welcome Ray Fox

Reconstruction Organizer

Accessories

Howard_Fayette@ 55 results

08:00:12

Channel Type 08:00:00 08:00:12 08:01:00 08:02:00

- EM-POS1-TX
- 1-R-EMSD-RAD
- Cromwell-CAM1
- TR-POS2-CAD1
- TR-POS2-CAD2
- TR-POS2-GIS
- TR-POS1-RX
- TR-POS2-TX
- Paca Saratoga-CAM
- Howard Fayette-CAM
- TR-POS2-RX
- BR-POS1-RX
- BR-POS2-RX
- Ron Gur Lave

Results Table

Resource	IncidentName	TaskName
----------	--------------	----------

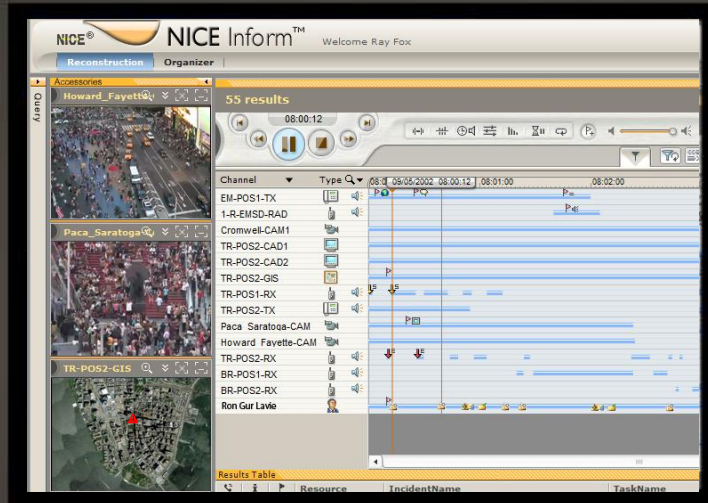

Query

Accessories

Howard_Fayette



Paca_Saratoga



TR-POS2-GIS



55 results

View by: Channel

08:00:12

08:00:00 08:01:00 08:02:00 08:03:00 08:04:00 08:05:00 08:06:00

Categories: None Save / Load

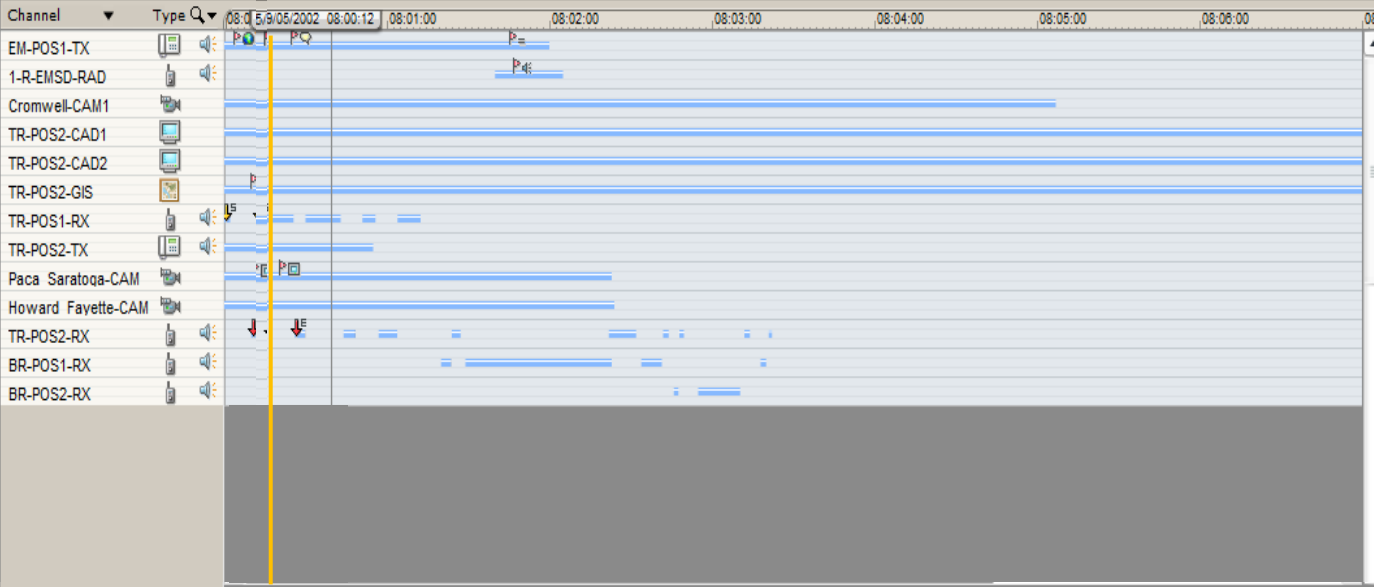

Data List

Channel Name A	Type	Incident No.	Start Time	Duration	ALI Name	ALI Address
EM-POS1-TX	📹	452H0999	09/05/2002 08:00:00	00:00:120	Patrick Ewing	112 North Cromwell Wa
1-R-EMSD-RAD	📹	452H7213	09/05/2002 08:01:40	00:00:25		
Cromwell-CAM1	📹	452H4159	09/05/2002 08:00:00	00:00:307		
TR-POS2-CAD1	📹	452H8951	09/05/2002 08:00:00	00:00:610		
TR-POS2-CAD2	📹	452H6111	09/05/2002 08:00:00	00:00:610		
TR-POS2-GIS	📹	452H1039	09/05/2002 08:00:00	00:00:610		
TR-POS1-RX	📹	452H8589	09/05/2002 08:00:00	00:00:02		